

TP-20 (& WB) DATA SHEET:

LIFT DIMENSIONS:

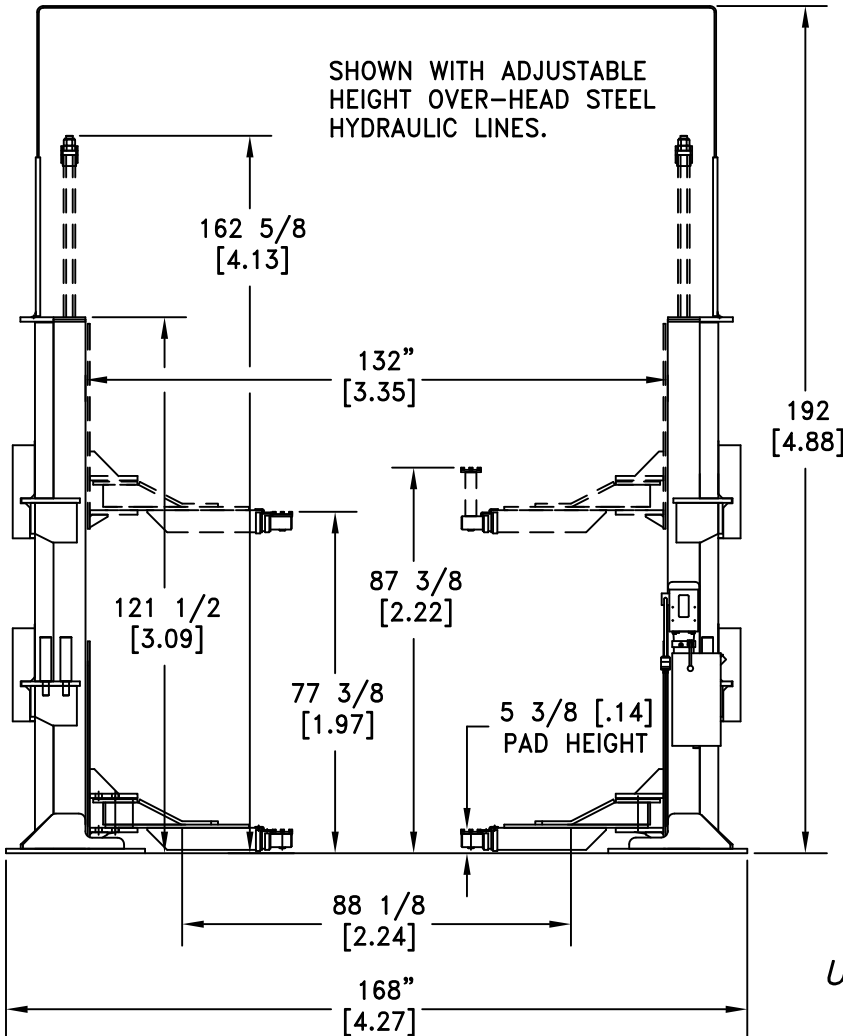
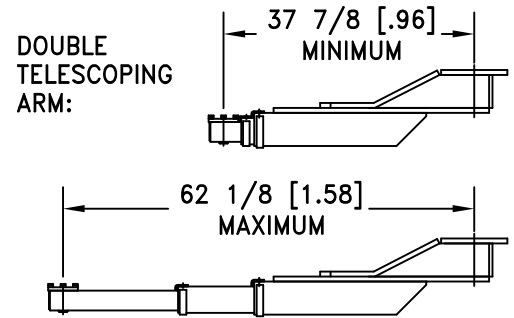
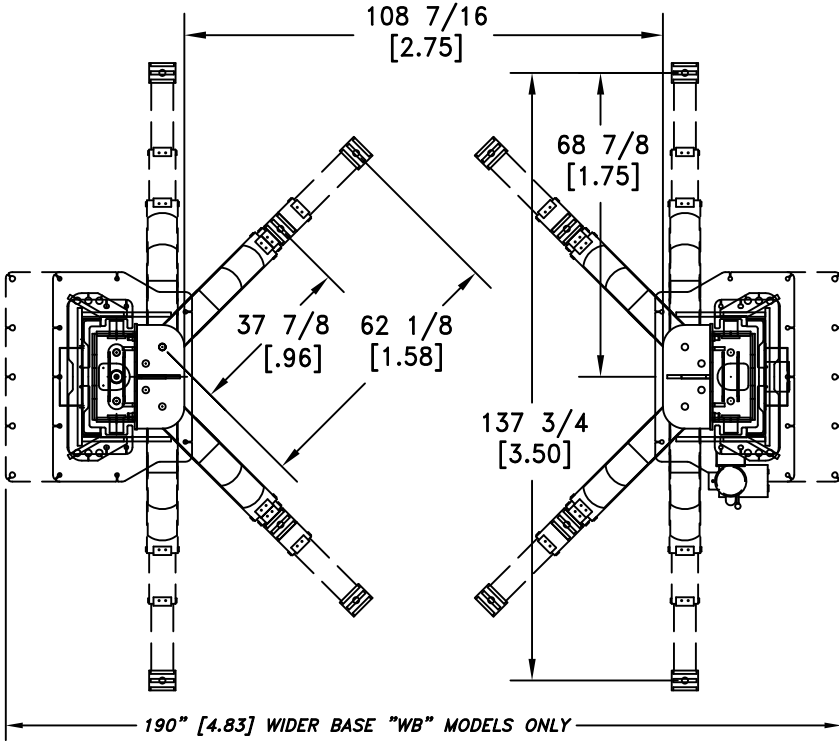

UNITS = INCH [METERS]

D-SIZE

FOLD OR CUT HERE

FOLD OR CUT HERE

REV.	DESCRIPTION	DATE	BY	APP'D.
A	FORM WAS FOR TP-18 AND TP-20, WB ADDED.	5/13	RV	
CUSTOMER NAME:				
CONTACT:				
PHONE NUMBER:				

1. LIFT CAPACITY: (CHECK ONE)

<input type="checkbox"/>	TP-20 - 20,000 LB CAPACITY
<input type="checkbox"/>	TP-20-WB - 20,000 LB CAPACITY

2. VERIFY POWER SUPPLY BELOW:

NOTE1: STANDARD POWER UNIT IS 4HP, 1 PHASE, 60 HZ.
NOTE2: OPTIONAL 3 PHASE UNITS ARE 5HP.

POWER SUPPLY: (CIRCLE ONE OF EACH) (SEE NOTE 1)

VOLTAGE	PHASE	CYCLE	
208-220 VAC	1 PHASE	60 HZ	STANDARD
230-240 VAC			
440-480 VAC	3 PHASE	60 HZ	OPTIONAL

SPECIAL: _____

3. AVAILABLE OPTIONS (Additional Cost):
CHECK ALL THAT APPLY (SEE NOTE 4)

<input type="checkbox"/>	UNDERGROUND STAINLESS STEEL HYDRAULIC LINES
<input type="checkbox"/>	UNDERGROUND HOSES IN PVC (LENGTH REQUIRED: _____ INCH)
<input type="checkbox"/>	OVERHEAD LINE EXTENSIONS: (FLOOR TO LINES: _____ INCH)
<input type="checkbox"/>	SWIVEL PADS (HEIGHT ADJUSTABLE LIFTING PADS)
<input type="checkbox"/>	WEIGHT INDICATION PRESSURE GAUGE
<input type="checkbox"/>	OTHER (SPECIAL):

4. CONCRETE FLOOR THICKNESS & STRENGTH:

_____ INCHES THICK WITH _____ PSI STRENGTH.

* NOTE: STANDARD LIFT REQUIRES 6 1/2" FLOOR THICKNESS.
CONSULT MOHAWK FOR DETAILED SPECIFICATIONS.

5. PROPOSED/REQUESTED DELIVERY DATE: ___/___/___

6. IS THIS FOR A CONSTRUCTION PROJECT: YES NO
IF NO, CAN THE LIFT SHIP AT ANYTIME? YES NO
IF YES, WHEN SHOULD MOHAWK VERIFY PRODUCTION TIME?
___/___/___, CONTACT: _____, TEL # _____

7. OVERALL BAY LENGTH
SLOPE IN FLOOR (LENGTHWISE)
OVERALL BAY WIDTH
SLOPE IN FLOOR (WIDTHWISE)
OVERALL BAY HEIGHT
OVERHEAD OBSTRUCTIONS, YES OR NO
IF YES, EXPLAIN _____

NOTES:

A. POWER TO LIFT AND 60 PSI PNEUMATIC AIR (FOR AIR LOCKS) TO BE BROUGHT TO BACK OF MAINSIDE COLUMN.

B. SOME OPTION COMBINATIONS ARE NOT AVAILABLE. ALSO, SOME OPTIONS MAY INVALIDATE ANSI/ALI ALCTV CERTIFICATION OF LIFT. CONSULT A MOHAWK REPRESENTATIVE.

C. FINAL ELECTRICAL CONNECTION TO LOCAL/NATIONAL CODE IS THE RESPONSIBILITY OF THE ELECTRICAL CONTRACTOR. MORE THAN ONE POINT OF CONNECTION MAY BE REQUIRED. DISCONNECT SWITCHES, LOCK-OUT/TAG-OUTS, MAIN FUSES, AND MAIN POWER LEADS, ETC., ARE NOT PROVIDED BY MOHAWK RESOURCES LTD.

D. PNEUMATIC POWER IS THE RESPONSIBILITY OF THE MECHANICAL CONTRACTOR TO THE FINAL DESIGNATED POINT OR POINTS AT THE VEHICLE LIFT UNLESS OTHERWISE SPECIFIED BY ARCHITECT.

E. AFTER ALL SPECIFICATIONS HAVE BEEN SELECTED AND APPROVED BY CUSTOMER (SIGNED), MAKE COPY FOR CUSTOMER AND RETURN SIGNED FORM TO: MOHAWK RESOURCES LTD., PO BOX 110, AMSTERDAM, NY 12010. FOR QUESTIONS, PLEASE CALL MOHAWK AT 1-800-833-2006 OR 518-842-1431, OR FAX MOHAWK AT 518-842-1289. ALL LIFT OPTIONS CHECKED FOR PURCHASE (SEE NOTE 6) MUST BE LISTED ON PURCHASE ORDER AS SEPERATE LINE ITEMS.

8. THIS DRAWING HAS BEEN REVIEWED AND FOUND TO BE ACCEPTABLE TO ALL CUSTOMER'S SPECIFICATIONS INDICATED.

MOHAWK REPRESENTATIVE DATE

OWNER, GENERAL CONTRACTOR, ARCHITECT OR SHOP MANAGER DATE
(PLEASE CIRCLE ONE ABOVE)

TP-20

FOR SO# _____

SCALE N/A	DRAWN R.V.	MOHAWK RESOURCES LTD.		
CHECKED	APPROVED	TITLE TP-18/20 DATA VERIFICATION		
DATE 3/09	WEIGHT N/A LB.	FROM	DRAWING NUMBER ZZ1178-A-002	A