

TR-30 LIFT DATA SHEET:

LIFT ORIENTATION OPTIONS:

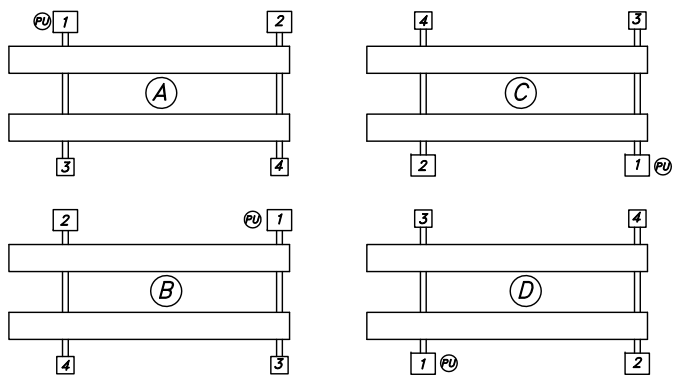

PU = POWER UNIT AND CONTROLS LOCATION

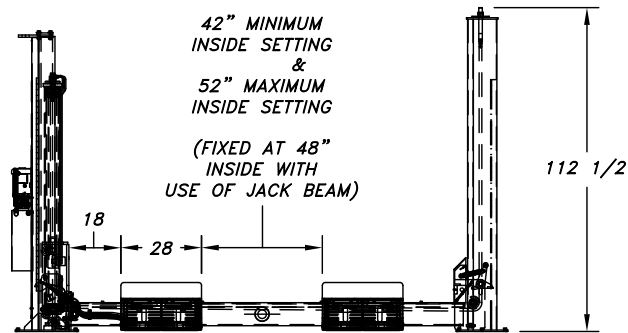

FOLD OR CUT HERE

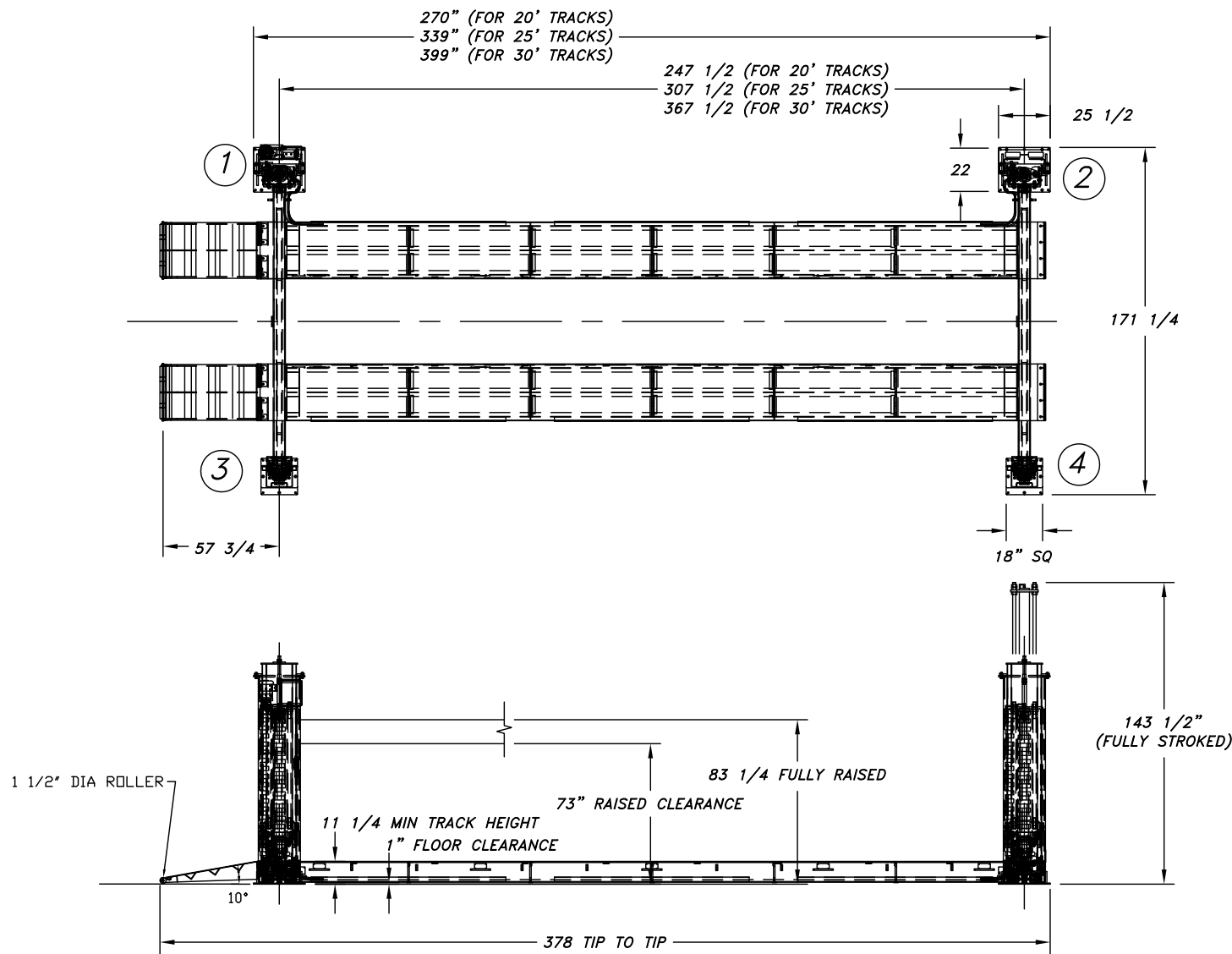

FOLD OR CUT HERE

* LIFTS SHOWN WITH STANDARD 25' RUNWAYS.

** POWER UNIT LOCATION PER CUSTOMER'S SELECTED ORIENTATION. MOHAWK RECOMMENDS ORIENTATION "A"

*** SOME OPTION COMBINATIONS ARE NOT AVAILABLE.

**** SOME OPTION MAY INVALIDATE ANSI/ALI CERTIFICATION OF LIFT.

D-SIZE

MOHAWK RESOURCES, LTD. RESERVES THE RIGHT TO MAKE CHANGES WITHOUT NOTICE.

1. LIFT CAPACITY: (CIRCLE ONE)

TR-30 - 30,000 LB CAPACITY

2. INDICATE ONE OF THE 4 LIFT ORIENTATIONS THAT YOU WISH TO HAVE. (CIRCLE ONE ONLY).

A (STANDARD) B C D

NOTE: ORIENTATION OF ENTIRE LIFT MAY BE NECESSARY TO ACHIEVE POWER UNIT LOCATION (AT ASSEMBLY).

3. VERIFY POWER SUPPLY BELOW: POWER SUPPLY: (CHECK ONE BELOW) (SEE NOTE 1)

VOLTAGE	PHASE	CYCLE	HP	F.L. AMPS	
208-230 VAC	1	60	4	18.0	STANDARD
208-230 VAC	3	60	5	17.0	
440-480 VAC	3	60	5	9.0	

SPECIAL:

4. TRACK LENGTH, L: (CIRCLE ONE)

20' 25' 30' _____ OTHER (SPECIAL):

5. APPROACH RAMP LENGTH: (CIRCLE ONE)

5 FT PIVOTING RAMPS STANDARD OTHER:

6. AVAILABLE OPTIONS (Added Cost): CHECK ALL THAT APPLY (SEE NOTE 4)

<input type="checkbox"/> RJ-20 ELEC-HYD JACK BEAM, 20k CAP (ALI CERTIFIED) NOTE 2
<input type="checkbox"/> JP-20 ROLLING JACK PLATFORM, 20k CAP (NON-ALI) NOTE 2
<input type="checkbox"/> LIGHTS & 110 VAC OUTLETS IN TRACKS (NON-ALI) NOTE 2
<input type="checkbox"/> LIGHTS IN TRACKS (ALI CERTIFIED) NOTE 2
<input type="checkbox"/> DRIVE THRU RAMPS
<input type="checkbox"/> TD-1000 TIRE DOLLY
<input type="checkbox"/> TRACK SURFACE MOUNTED ALIGNMENT POCKETS W/ TURNABLES
<input type="checkbox"/> WEIGHT GAUGE
<input type="checkbox"/> ROLLING OIL DRAIN PAN
<input type="checkbox"/> SHORTER CROSSRAILS, -12" XRAILS
<input type="checkbox"/> CENTER <input type="checkbox"/> ADD TO DRIVERS SIDE <input type="checkbox"/> ADD TO PASS SIDE
<input type="checkbox"/> OTHER (SPECIAL):

7. BAY AND FLOOR INFORMATION:

CONCRETE FLOOR THICKNESS _____ INCHES WITH STRENGTH OF _____ PSI

OVERALL BAY LENGTH OF _____ WITH LENGTHWISE SLOPE OF _____

OVERALL BAY WIDTH OF _____ WITH WIDTHWISE SLOPE OF _____

OVERALL BAY HEIGHT _____

OVERHEAD OBSTRUCTIONS, YES OR NO IF YES, EXPLAIN _____

8. VEHICLE DATA FORMS:

PROVIDE INFORMATION ON ATTACHED VEHICLE DATA FORMS (OR PROVIDE SKETCH WITH DIMENSIONS OF VEHICLE IF THE FORM DOES NOT PROPERLY REFLECT VEHICLE TYPE) FOR VEHICLES INTENDED TO GO ON THIS LIFT. THIS IS TO ENSURE THAT VEHICLES WILL HAVE NO DIFFICULTY GETTING ON THE LIFT AND THAT THE LIFT WILL HAVE NO DIFFICULTY RAISING THE VEHICLES IN THE SPACE PROVIDED. PROVIDE DETAILS ON ANY FEATURES OF VEHICLES THAT ARE OF CONCERN. TO NAME JUST A FEW, THIS WILL ASSIST IN REVIEWING UNDER-VEHICLE CLEARANCE OVER RAMPS, BUMPER CLEARANCE APPROACHING RAMPS, REAR END DRAG CLEARANCE OVER RAMPS, OVERHEAD CLEARANCE WHEN FULLY RAISED, WHEEL BASE LENGTH OVER TRACK LENGTH, ETC..

REV.	DESCRIPTION	DATE	BY	APP'D.
A	ADDED ORIENTATIONS, REVISED ELECTRICAL, ETC.	5/12	R.V.	

CUSTOMER NAME: _____

CONTACT: _____

PHONE NUMBER: _____

CUSTOMER'S INITIALS BELOW:

NOTES:
1. POWER TO LIFT AND 80 PSI PNEUMATIC AIR (FOR AIR LOCKS) TO BE BROUGHT INTO POWER UNIT LOCATION AT POST #1.

2. A SEPERATE 120 VAC POWER SUPPLY IS REQUIRED TO BE BROUGHT TO POST #2 FOR TRACK LIGHTS, TRACK OUTLETS AND FOR JACKING BEAMS.

3. SOME OPTION COMBINATIONS ARE NOT AVAILABLE. ALSO, SOME OPTIONS MAY INVALIDATE ALI/ETL ALCTV CERTIFICATION OF LIFT. CONSULT A MOHAWK REPRESENTATIVE.

9. A: FINAL ELECTRICAL CONNECTION TO LOCAL/NATIONAL CODE IS THE RESPONSIBILITY OF THE ELECTRICAL CONTRACTOR. MORE THAN ONE POINT OF CONNECTION MAY BE REQUIRED. DISCONNECT SWITCHES, MAIN FUSES, AND MAIN POWER LEADS, ETC., ARE NOT PROVIDED BY MOHAWK RESOURCES LTD.

B: PNEUMATIC POWER IS THE RESPONSIBILITY OF THE MECHANICAL CONTRACTOR TO THE FINAL DESIGNATED POINT OR POINTS AT THE VEHICLE LIFT UNLESS OTHERWISE SPECIFIED BY ARCHITECT.

10. AFTER ALL SPECIFICATIONS HAVE BEEN SELECTED AND APPROVED BY CUSTOMER (SIGNED), MAKE COPY FOR CUSTOMER AND RETURN SIGNED FORM TO: MOHAWK RESOURCES LTD., PO BOX 110, AMSTERDAM, NY 12010. FOR QUESTIONS, PLEASE CALL MOHAWK AT 1-800-833-2006 OR 518-842-1431, OR FAX MOHAWK AT 518-842-1289. ALL LIFT OPTIONS CHECKED FOR PURCHASE (SEE NOTE 6) MUST BE LISTED ON PURCHASE ORDER AS SEPERATE LINE ITEMS.

11. PROPOSED/REQUESTED DELIVERY DATE: ___/___/___

12. IS THIS FOR A CONSTRUCTION PROJECT: YES NO
IF NO, CAN THE LIFT SHIP AT ANYTIME? YES NO
IF YES, WHEN SHOULD MOHAWK VERIFY PRODUCTION TIME?
___/___/___, CONTACT: _____, TEL # _____

13. THIS DRAWING HAS BEEN REVIEWED AND FOUND TO BE ACCEPTABLE TO ALL CUSTOMER'S SPECIFICATIONS INDICATED.

MOHAWK REPRESENTATIVE _____ DATE _____

OWNER, GENERAL CONTRACTOR _____ DATE _____
SHOP MANAGER AND/OR ARCHITECT.

TR-30 LIFT

FOR SO# _____

SCALE N/A	DRAWN R.V.	MOHAWK RESOURCES LTD.	
CHECKED	APPROVED	TITLE TR-30 DATA VERIFICATION	
DATE 11/2011	WEIGHT N/A LB.	FROM	DRAWING NUMBER ZZ1341