

MOHAWK MP-24 (DC) SERIES 24 VOLT BATTERY OPERATED MOBILE LIFT DATA SHEET:

TIRE DIMENSIONS

INITIAL

ENTER DIMENSION FOR LARGEST AND SMALLEST TIRES:

	LARGEST	SMALLEST
DIM. 'A'		
DIM. 'B'		
DIM. 'C'		
DIM. 'D'		
DIM. 'W'		
TIRE SIZE		

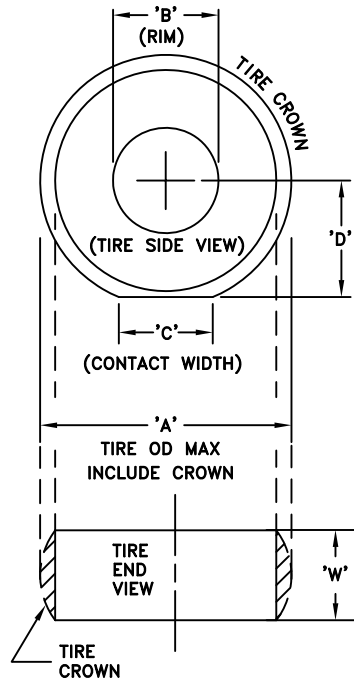

MOHAWK RESOURCES LTD.
 65 VROOMAN AVENUE
 P.O. BOX 110
 AMSTERDAM, NY 12010
 PHN: 1-800-833-2006
 FAX: 1-518-842-1289
 www.mohawklifts.com

MP-24 SERIES POST SPECIFICATIONS:

- CAPACITY: 24,000 LB EACH (with 15" Forks)
22,000 LB EACH (with 22" Forks)
- STROKE: 67 INCHES
- LIFTING SPEED: 160 SECONDS
- POWER REQUIRED: 120 VAC, 4 AMPS PER POST (FOR CHARGING BATTERIES)
- BATTERY SPEC: (2) 12 VDC DEEP CYCLE SEALED, MAINTENANCE FREE
- POST QUANTITY: 2, 4, 6 OR 8
- MAX TIRE SIZE: 53 INCH DIA
- FORK LENGTH: 15" OR 22" INCH
- FORK WIDTH: 11 1/2 INCH MIN, 28" MAX
- LOCK POSITIONS: 3" INTERVALS STARTING @ 12"

MP-24

24 VDC BATTERY OPERATED LIFT
 (15" OR 22" FORKS)

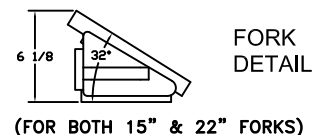
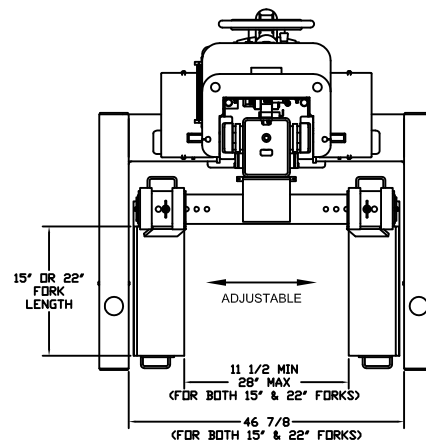
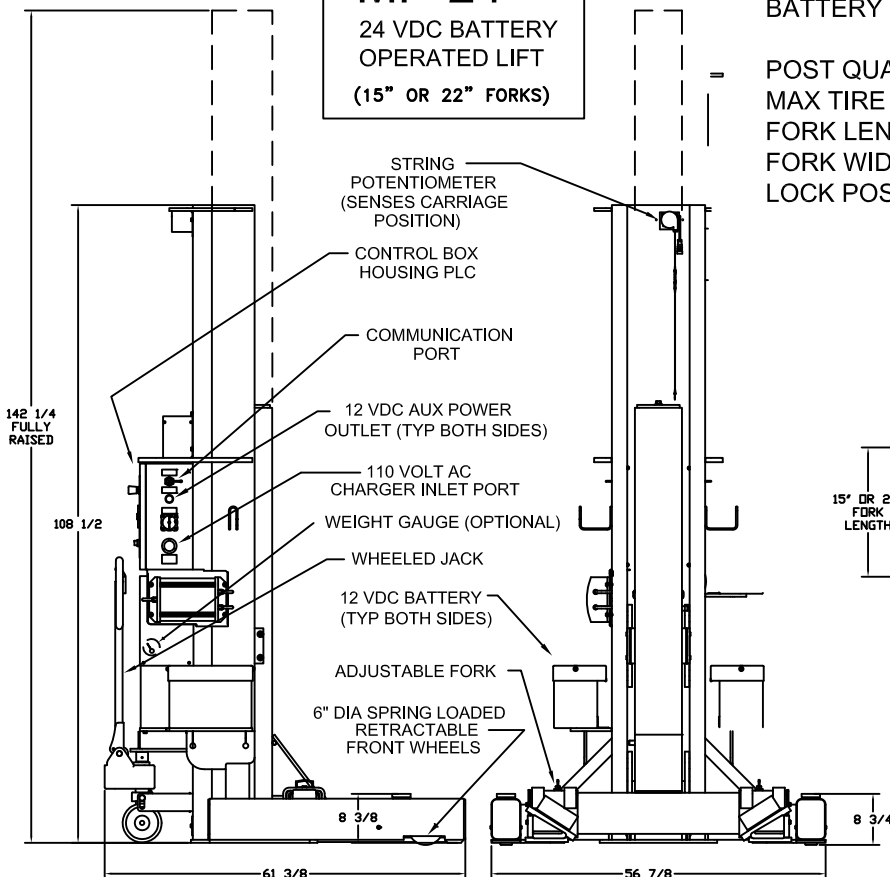

1. SELECT LIFT MODEL:	POST NUMBER							
	1	2	3	4	5	6	7	8
FORK LENGTH ON POST (15" OR 22")								
POST CAPACITY 15" = 24,000 LB 22" = 22,000 LB								

INITIAL _____

2. WHAT DOES THE HEAVIEST VEHICLE WEIGH:

LBS

INITIAL _____

3. WHAT IS THE HEAVIEST SINGLE AXLE WEIGHT?

(I.E., FORK LIFT COUNTERWEIGHTS, REAR END MOUNTED ENGINES)

LBS

NOTE: THIS WEIGHT CAN NOT EXCEED THE CAPACITY OF THE PAIR OF MP COLUMNS SELECTED/SPECIFIED.

INITIAL _____

4. DO VEHICLES HAVE LARGE DIAMETER TIRES REQUIRING WIDER FORKS?
(CHECK ONE)

INITIAL _____

<input type="checkbox"/>	NO, USE STANDARD WIDTH FORKS	← STANDARD
<input type="checkbox"/>	YES, USE _____" WIDER FORKS	

5. OPTIONS INCLUDES: (CHECK ALL THAT APPLY) - (SEE NOTE*)

INITIAL _____

<input type="checkbox"/>	#JS-3047-20, JACK STAND, 20,000 LB, 30" TO 47"
<input type="checkbox"/>	#JS-4775-20, JACK STAND, 20,000 LB, 47" TO 77"
<input type="checkbox"/>	#JS-3047-30, JACK STAND, 30,000 LB, 30" TO 47"
<input type="checkbox"/>	#JS-4775-30, JACK STAND, 30,000 LB, 47" TO 77"
<input type="checkbox"/>	#JS-3047-40, JACK STAND, 40,000 LB, 30" TO 47"
<input type="checkbox"/>	#JS-4775-40, JACK STAND, 40,000 LB, 47" TO 77"
<input type="checkbox"/>	#TD-1000-M, TIRE DOLLY, 1000 LB CAPACITY, HAND WINCH
<input type="checkbox"/>	#TD-1000-H, TIRE DOLLY, 1000 LB CAPACITY, FOOT PUMP
<input type="checkbox"/>	#TD-1000-A, TIRE DOLLY, 1000 LB CAPACITY, AIR/HYD
<input type="checkbox"/>	CHASSIS BEAM ADAPTER, 40,000 LB CAPACITY (NON-ALCTV)
<input type="checkbox"/>	ADDITIONAL POWER CABLE (ONE STANDARD 25' LG CABLE INCLUDED PER LIFT)
<input type="checkbox"/>	LONGER POWER CABLE ___' (ONE STANDARD 25' LG CABLE INCLUDED PER LIFT)
<input type="checkbox"/>	ADDITIONAL COMMUNICATION CABLE (ONE SET OF 30' LG CABLES INCLUDED PER LIFT)
<input type="checkbox"/>	LONGER COMMUNICATION CABLE ___' LG X ___ QTY
<input type="checkbox"/>	ADDITIONAL DUMMY PLUG SET (ONLY ONE SET INCLUDED PER LIFT)
<input type="checkbox"/>	HAND PENDANT CONTROL WITH 25' CORD (NON-ALCTV)
<input type="checkbox"/>	HAND PENDANT CONTROL (CL 1, DIV 2) WITH 25' CORD (ALCTV CERTIFIED)
<input type="checkbox"/>	SLOPE INDICATOR (SPECIFY QUANTITY OF COLUMNS)*DDLMODES
<input type="checkbox"/>	OTHER:

* NOTE: SOME OPTIONS ARE NOT COMPATIBLE, CONSULT MOHAWK.

6. PROPOSED/REQUESTED DELIVERY DATE: ___/___/___

INITIAL _____

REV.	DESCRIPTION	DATE	BY	APP'D.
A	ADDED DIMENSIONS 'C' AND 'D' TO TIRE DIAGRAM	11/28/17	G.GORE	
CUSTOMER NAME: _____				
CONTACT: _____				
PHONE NUMBER: _____				

7. IS THIS FOR A CONSTRUCTION PROJECT: YES NO
IF NO, CAN THE LIFT SHIP AT ANYTIME? YES NO
IF YES, WHEN SHOULD MOHAWK VERIFY PRODUCTION TIME?

DATE: ___/___/___

CONTACT: _____

TEL: _____

INITIAL _____

8. THIS DRAWING HAS BEEN REVIEWED AND FOUND TO BE ACCEPTABLE TO ALL CUSTOMER'S SPECIFICATIONS INDICATED:

MOHAWK REPRESENTATIVE _____

DATE _____

OWNER, FLEET MANAGER, GENERAL SHOP/FLEET MANAGER CONTRACTOR, CUSTOMER AND/OR ARCHITECT. (FULL SIGNATURE)

DATE _____

9. FINAL ELECTRICAL CONNECTION TO LOCAL/NATIONAL CODE IS THE RESPONSIBILITY OF THE ELECTRICAL CONTRACTOR. MORE THAN ONE POINT OF CONNECTION MAY BE REQUIRED. DISCONNECT SWITCHES, MAIN FUSES, AND MAIN POWER LEADS, ETC, ARE NOT PROVIDED BY MOHAWK RESOURCES LTD.

INITIAL _____

10. AFTER ALL SPECIFICATIONS HAVE BEEN SELECTED AND APPROVED BY CUSTOMER (SIGNED), MAKE COPY FOR CUSTOMER AND RETURN SIGNED FORM TO MOHAWK AT ADDRESS OR FAX BELOW.

INITIAL _____

11. ARE THESE COLUMNS BEING ADDED TO AN EXISTING SET OF MOBILE COLUMNS ?

YES NO

INITIAL _____

IF YES, PLEASE LIST MODEL NUMBERS AND SERIAL NUMBERS

MODEL #	SERIAL #

INITIAL _____

MOHAWK MP-24 SERIES
24 VOLT BATTERY OPERATED
MOBILE LIFT

FOR SO#: _____

SCALE n/a	DRAWN RV	MOHAWK RESOURCES LTD.	
CHECKED	APPROVED	TITLE MP-24 Series 24VDC Data Verification	
DATE 11/05	WEIGHT n/a LB.	FROM n/a	DRAWING NUMBER ZZ958-06