

# MOHAWK MP-24 SERIES (AC) DATA SHEET:

## TIRE DIMENSIONS

INITIAL	TIRE DIMENSIONS	
	LARGEST	SMALLEST
DIM. 'A'		
DIM. 'B'		
DIM. 'C'		
DIM. 'D'		
DIM. 'W'		
TIRE SIZE		

ENTER DIMENSION FOR LARGEST AND SMALLEST TIRES:

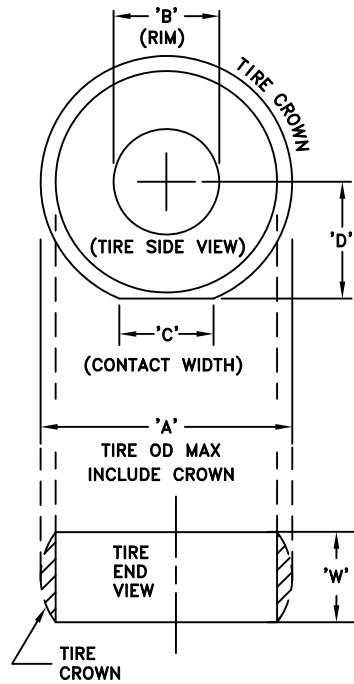

MOHAWK RESOURCES LTD.  
 65 VROOMAN AVENUE  
 P.O. BOX 110  
 AMSTERDAM, NY 12010  
 PHN: 1-800-833-2006  
 FAX: 1-518-842-1289  
 www.mohawklifts.com

### MP-24 SERIES POST SPECIFICATIONS:

- CAPACITY: 24,000 LB EACH (with 15" Forks)
- CAPACITY: 22,000 LB EACH (with 22" Forks)
- STROKE: 67 INCHES
- LIFTING SPEED: 135 SECONDS, APPROX
- POWER REQUIRED: 208-220 VAC, 3Ø STD
- AMPS: VARIABLE - SEE POST QTY
- POST QUANTITY: 2, 4, 6 OR 8
- MAX TIRE SIZE: 53 INCH DIA
- FORK LENGTH: 15 or 22 INCH
- FORK WIDTH: 10 5/8 INCH MIN, 28 1/8 MAX
- LOCK POSITIONS: 3" INTERVALS STARTING @ 12"

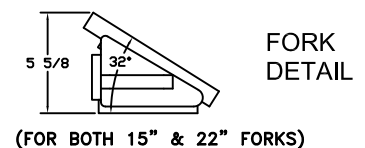
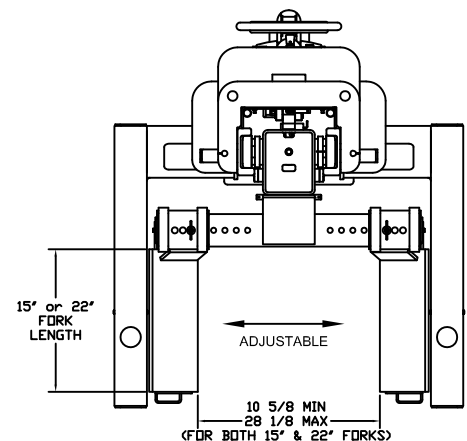
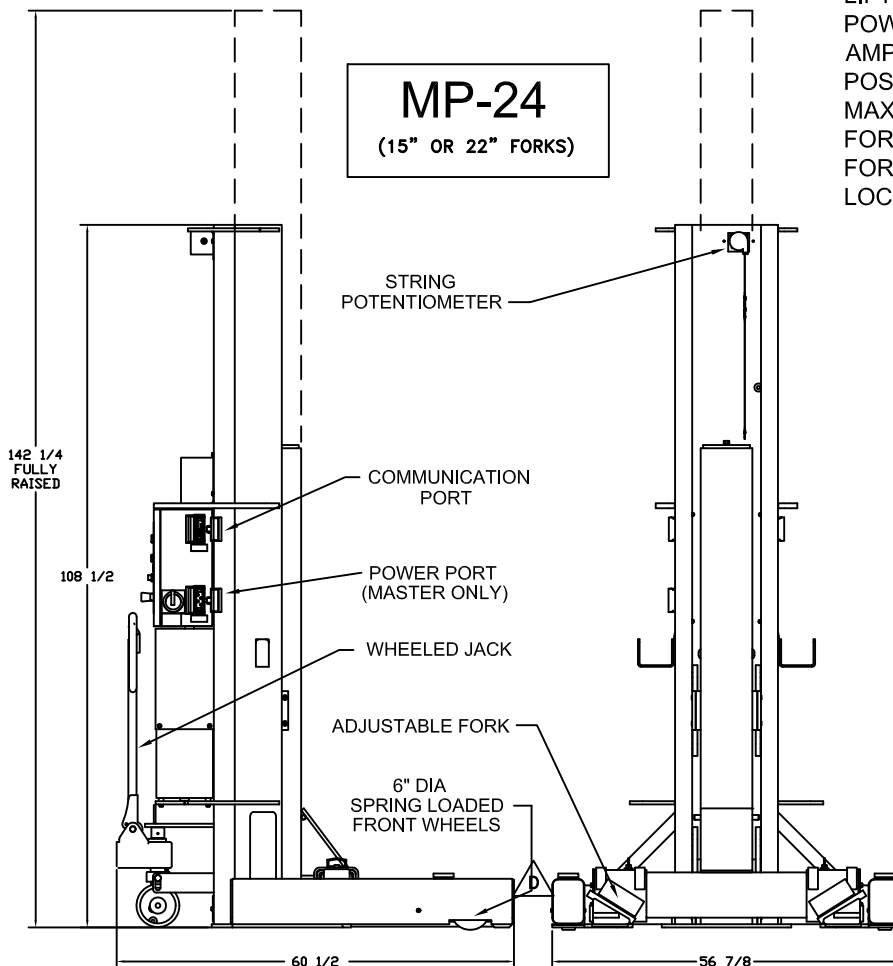

1. SELECT LIFT MODEL:	POST NUMBER							
	1	2	3	4	5	6	7	8
FORK LENGTH ON POST (15" OR 22")								
POST CAPACITY 15" = 24,000 LB 22" = 22,000 LB								

REV.	DESCRIPTION	DATE	BY	APP'D.
	ADDED DIMENSIONS 'C' AND 'D' TO TIRE DIAGRAM	1/28/17	G.GORE	
CUSTOMER NAME:				
CONTACT:				
PHONE NUMBER:				

2. WHAT DOES THE HEAVIEST VEHICLE WEIGH: \_\_\_\_\_ INITIAL

LBS

INITIAL \_\_\_\_\_

3. WHAT IS THE HEAVIEST SINGLE AXLE WEIGHT?  
(I.E., FORK LIFT COUNTERWEIGHTS, REAR END MOUNTED ENGINES)

LBS

NOTE: THIS WEIGHT CAN NOT EXCEED THE CAPACITY OF THE PAIR OF MP COLUMNS SELECTED/SPECIFIED.

INITIAL \_\_\_\_\_

4. VERIFY POWER SUPPLY BELOW (CHECK ONE):

INITIAL	POWER SUPPLY:	FULL LOAD AMPS PER POST *
	208-240 VAC, 3 PHASE, 60 HZ	10 AMP PER POST ← STANDARD
	440-480 VAC, 3 PHASE, 60 HZ	5 AMP PER POST
	550-600 VAC, 3 PHASE, 60 HZ	4 AMP PER POST
	208-240 VAC, 1 PHASE, 60 HZ	10 AMP PER POST
	OTHER:	

\* RECOMMENDED CIRCUIT BREAKER SIZE IS 1.5 TO 2 TIMES THE SUM OF THE FULL LOAD AMPS FOR ALL THE POSTS IN THE SYSTEM.

5. DO VEHICLES HAVE LARGER DIAMETER TIRES REQUIRING WIDER POSTS?  
(CHECK ONE)

INITIAL	<input type="checkbox"/> NO, USE STANDARD WIDTH FORKS ← STANDARD
	<input type="checkbox"/> YES, USE _____" WIDER FORKS

6. OPTIONS INCLUDES: (CHECK ALL THAT APPLY) - (SEE NOTE\*)

INITIAL	<input type="checkbox"/> #JS-3047-20, JACK STAND, 20,000 LB, 30" TO 47"
	<input type="checkbox"/> #JS-4775-20, JACK STAND, 20,000 LB, 47" TO 77"
	<input type="checkbox"/> #JS-3047-30, JACK STAND, 30,000 LB, 30" TO 47"
	<input type="checkbox"/> #JS-4775-30, JACK STAND, 30,000 LB, 47" TO 77"
	<input type="checkbox"/> #JS-3047-40, JACK STAND, 40,000 LB, 30" TO 47"
	<input type="checkbox"/> #JS-4775-40, JACK STAND, 40,000 LB, 47" TO 77"
	<input type="checkbox"/> #TD-1000-M, TIRE DOLLY, 1000 LB CAPACITY, HAND WINCH
	<input type="checkbox"/> #TD-1000-H, TIRE DOLLY, 1000 LB CAPACITY, FOOT PUMP
	<input type="checkbox"/> #TD-1000-A, TIRE DOLLY, 1000 LB CAPACITY, AIR/HYD
	<input type="checkbox"/> CHASSIS BEAM, 40,000 LB CAPACITY (NON-ALCTV)
	<input type="checkbox"/> ADDITIONAL POWER CABLE (ONE STANDARD 25' LG CABLE INCLUDED PER LIFT)
	<input type="checkbox"/> LONGER POWER CABLE ___' (ONE STANDARD 25' LG CABLE INCLUDED PER LIFT)
	<input type="checkbox"/> ADDITIONAL COMMUNICATION CABLE (ONE SET OF 30' LG CABLES INCLUDED PER LIFT)
	<input type="checkbox"/> LONGER COMMUNICATION CABLE ___' LG X ___ QTY
	<input type="checkbox"/> ADDITIONAL DUMMY PLUG SET (ONLY ONE SET INCLUDED PER LIFT)
	<input type="checkbox"/> HAND PENDANT CONTROL WITH 25' CORD (NON-ALCTV)
	<input type="checkbox"/> HAND PENDANT CONTROL (CL 1, DIV 2) WITH 25' CORD (ALCTV CERTIFIED)
	<input type="checkbox"/> SLOPE INDICATOR (SPECIFY QUANTITY OF COLUMNS)'DDLMODES
	<input type="checkbox"/> OTHER:

\* NOTE: SOME OPTIONS ARE NOT COMPATIBLE, CONSULT MOHAWK.

7. PROPOSED/REQUESTED DELIVERY DATE: \_\_\_/\_\_\_/\_\_\_ INITIAL  
ALL MP-24 AND MP-30 LIFTS SHIP ON LOW-DECK TRAILERS ASSEMBLED

8. IS THIS FOR A CONSTRUCTION PROJECT:  YES  NO  
IF NO, CAN THE LIFT SHIP AT ANYTIME?  YES  NO  
IF YES, WHEN SHOULD MOHAWK VERIFY PRODUCTION TIME?  
DATE: \_\_\_/\_\_\_/\_\_\_  
CONTACT: \_\_\_\_\_  
TEL: \_\_\_\_\_ INITIAL

9. THIS DRAWING HAS BEEN REVIEWED AND FOUND TO BE ACCEPTABLE TO ALL CUSTOMER'S SPECIFICATIONS INDICATED:

\_\_\_\_\_  
MOHAWK REPRESENTATIVE DATE \_\_\_\_\_

\_\_\_\_\_  
OWNER, FLEET MANAGER, GENERAL SHOP/FLEET MANAGER CONTRACTOR, CUSTOMER AND/OR ARCHITECT. (FULL SIGNATURE) DATE \_\_\_\_\_

10. FINAL ELECTRICAL CONNECTION TO LOCAL/NATIONAL CODE IS THE RESPONSIBILITY OF THE ELECTRICAL CONTRACTOR. MORE THAN ONE POINT OF CONNECTION MAY BE REQUIRED. DISCONNECT SWITCHES, MAIN FUSES, AND MAIN POWER LEADS, ETC, ARE NOT PROVIDED BY MOHAWK RESOURCES LTD.

INITIAL \_\_\_\_\_

11. AFTER ALL SPECIFICATIONS HAVE BEEN SELECTED AND APPROVED BY CUSTOMER (SIGNED), MAKE COPY FOR CUSTOMER AND RETURN SIGNED FORM TO MOHAWK AT ADDRESS OR FAX BELOW.

INITIAL \_\_\_\_\_

12. ARE THESE COLUMNS BEING ADDED TO AN EXISTING SET OF MOBILE COLUMNS ?

YES  NO

INITIAL \_\_\_\_\_

IF YES, PLEASE LIST MODEL NUMBERS AND SERIAL NUMBERS

MODEL #	SERIAL #

INITIAL \_\_\_\_\_

MOHAWK  
MP-24-SERIES (AC)

FOR SO#: \_\_\_\_\_

SCALE n/a	DRAWN RV	MOHAWK RESOURCES LTD.		
CHECKED	APPROVED	TITLE MP-24 Series (AC) Data Verification		
DATE 11/05	WEIGHT n/a LB.	FROM n/a	DRAWING NUMBER ZZ958-03	